

# Samen Zijn: Harmonie St. Cecilia

Willeke Alberti

## Waylon, Wibi en Willeke

A.Rutten

♩ = 80

7

Bass Tuba

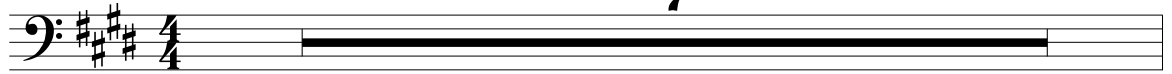

8

Couplet (een rap zoals Willeke Alberti mag ook)

gis

13

cis

18

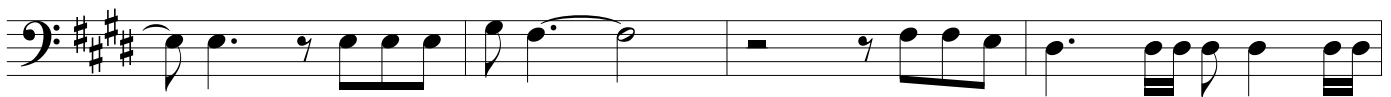

dis

22

27

Refrein

30

35

40

Couplet

Waylon

44

48

52

56

Refrein

60

64

68

Refrein

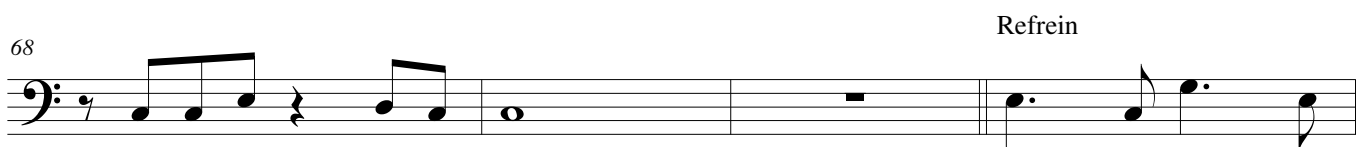

72

76

80

